

Patient report

Bio-Rad DATE: 10/08/2019
D-10 TIME: 05:02 PM
S/N: #DJ4I016123 Software version: 4.30-2
Sample ID: 10543026
Injection date 10/08/2019 04:53 PM
Injection #: 29 Method: HbA1c
Rack #: --- Rack position: 4

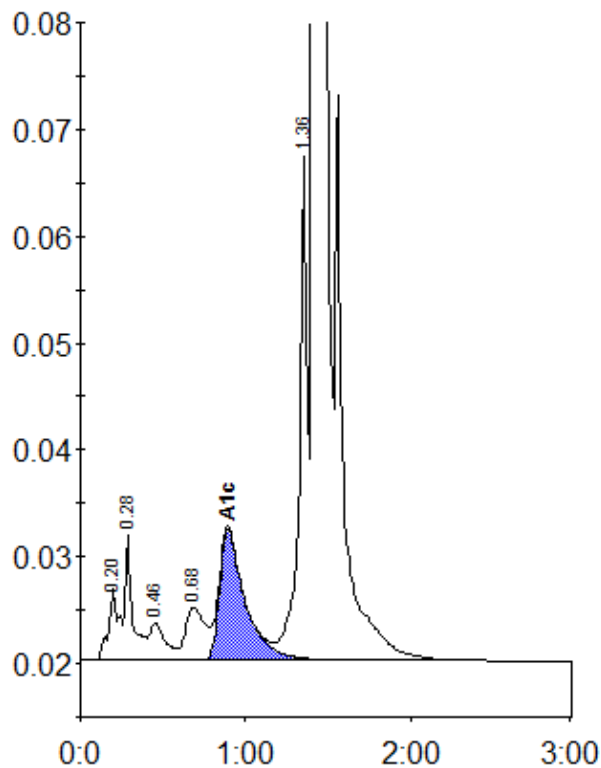

Peak table - ID: 10543026

| Peak | R.time | Height | Area | Area % |
|-------------|--------|---------|---------|--------|
| A1a | 0.20 | 6759 | 29751 | 1.0 |
| A1b | 0.28 | 11689 | 36506 | 1.2 |
| F | 0.46 | 3428 | 23361 | 0.8 |
| LA1c/CHb-1 | 0.68 | 4937 | 41299 | 1.4 |
| A1c | 0.89 | 12288 | 131705 | 6.2 |
| P3 | 1.36 | 47199 | 160316 | 5.3 |
| A0 | 1.41 | 810083 | 2618342 | 86.1 |
| Total Area: | | 3041280 | | |

| | |
|----------------|-----|
| Concentration: | % |
| A1c | 6.2 |